

|    |                                     |            |   |    |                                     |            |   |
|----|-------------------------------------|------------|---|----|-------------------------------------|------------|---|
| 36 | 003N7162, AVTA20 thermostatic valve | DANFOSS    | 1 | 1  | EA-163, accumulator bracket         | MCS-SERVO  | 1 |
| 37 | 003N0051, well                      | DANFOSS    | 1 | 2  | ASA-1SE/V10N, accumulator 1/4 gal.  | CUSTOMER   | 1 |
| 38 | ASA-PL10-20, cooler                 | ASA        | 1 | 3  | 7070110, block 2x2                  | HYDRAFORCE | 1 |
| 39 | 1/4 NPT, plug                       | MCS-SERVO  | 1 | 4  | RV50-26A-0-P-50, relief             | HYDRAFORCE | 1 |
| 40 | SV10-21-0-N-00, solenoid valve      | HYDRAFORCE | 1 | 5  | 05HP-8, plug                        | PARKER     | 1 |
| 41 | 6366115, 115 VAC coil               | HYDRAFORCE | 1 | 6  | BF3630-14-S-03A, high press. filter | MAHLE      | 1 |
| 42 | 6110001, DIN connector              | HYDRAFORCE | 1 | 7  | W46-16-16U, flange 1" code 61       | ANCHOR     | 1 |
| 43 | TCM20-1/2 JIC-V, test point         | STAUFF     | 1 | 8  | MA-25900, adapter manifold          | MCS-SERVO  | 1 |
| 44 | DGA20-1/4 NPT, gauge adaptor        | STAUFF     | 1 | 9  | CV16-20-0-N-05, chack valve         | HYDRAFORCE | 1 |
| 45 | MPG-1-P-4000-A-N, gauge             | MP FILTRI  | 1 | 10 | 40HP, 1800 RPM, 600V/3P/60Hz, C FL. | LINCOLN    | 1 |

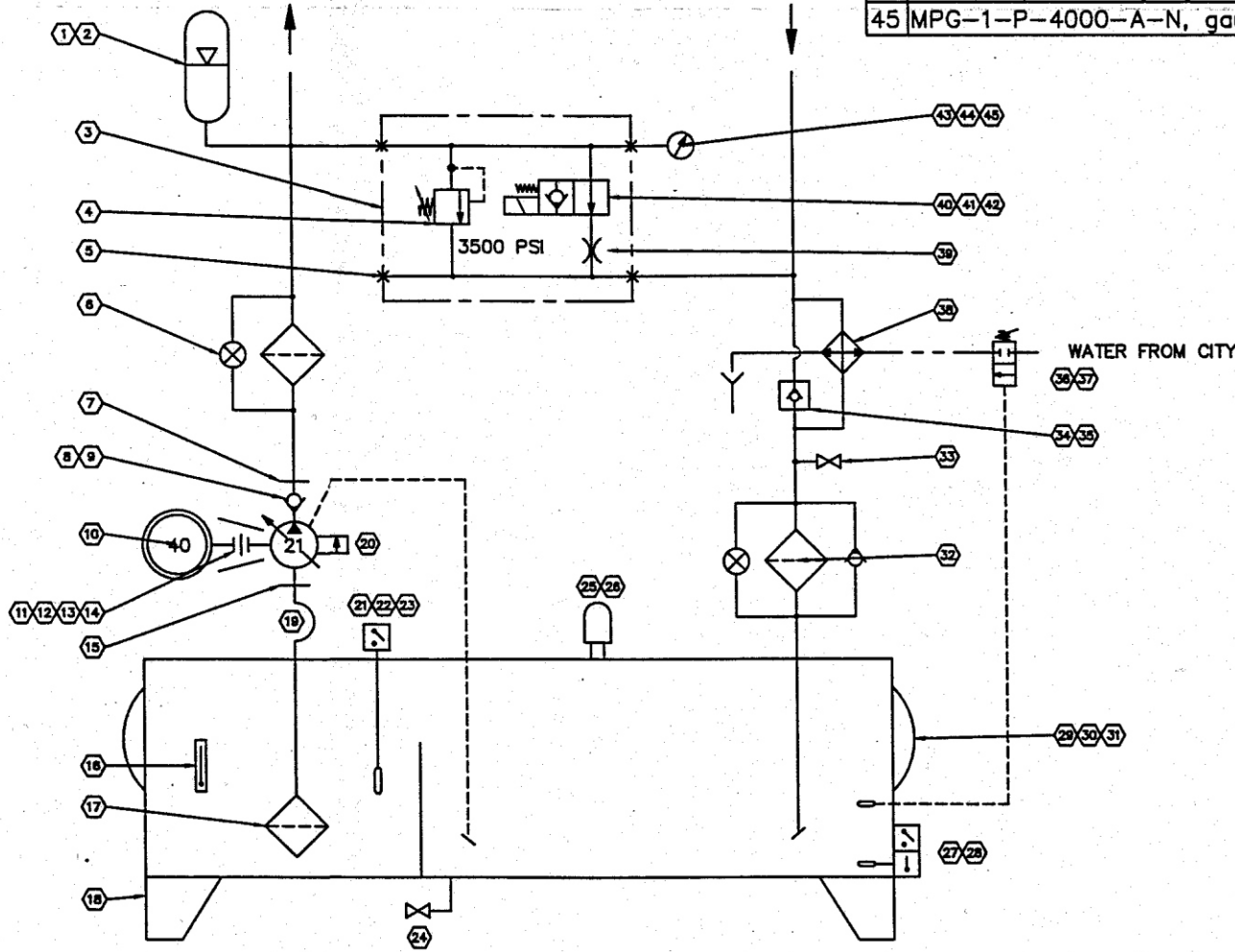

|    |                                    |            |   |
|----|------------------------------------|------------|---|
| 11 | 2191, bell housing                 | VESCOR     | 1 |
| 12 | L-190 2 1/8 X 1/2, coupling        | VESCOR     | 1 |
| 13 | L-190 1 X 1/4, coupling            | VESCOR     | 1 |
| 14 | N-190, insert                      | VESCOR     | 1 |
| 15 | W43-24-24U, flange 1 1/2" code 61  | ANCHOR     | 1 |
| 16 | LVA-3-A-T, level gauge             | MP FILTRI  | 1 |
| 17 | STR140-3-S-G2-M90, strainer        | MP FILTRI  | 1 |
| 18 | UT-100-40-21-740, reservoir        | MCS-SERVO  | 1 |
| 19 | NH1602C150B, Flexmaster            | AEROQUIP   | 1 |
| 20 | AA10VSO45DR/31PKC62N00, pump       | REXROTH    | 1 |
| 21 | LS1800-01801, electric level gauge | GEMS       | 1 |
| 22 | IBELBSA12, junction box            | BEAULIEU   | 1 |
| 23 | NP05000, nipple 1/2"               | BEAULIEU   | 1 |
| 24 | S95-E-41NPT, ball valve            | MP FILTRI  | 1 |
| 25 | CSG-100-A-03A, breather            | MP FILTRI  | 1 |
| 26 | AA9500-BFH, breather adaptor       | PALL       | 1 |
| 27 | L6006A1145, thermostat             | HONEYWELL  | 1 |
| 28 | 121371A, pouit pour thermostat     | HONEYWELL  | 2 |
| 29 | 5095, access door                  | MP FILTRI  | 2 |
| 30 | 5093, bolt                         | MP FILTRI  | 2 |
| 31 | 5084, baffle adaptor               | MP FILTRI  | 2 |
| 32 | BF50040-57-S-03A, return filter    | MAHLE      | 1 |
| 33 | S95-E-41NPT, ball valve            | MP FILTRI  | 1 |
| 34 | CV42-M20-0-N-30, check valve       | HYDRAFORCE | 1 |
| 35 | 7022580, in-line body              | HYDRAFORCE | 1 |

S1: The overall dimension should not exceed 34" wide

|                               |          |
|-------------------------------|----------|
| DESSINE PAR<br>B. FORTIN      |          |
| VERIFIE PAR<br>B.FORTIN       |          |
| DESSIN NO<br>UT-100-40-21-740 |          |
| DATE<br>16/04/01              | PAGE 1/1 |

|  |          |
|--|----------|
| <b>MCS-SERVO INC.</b>  |          |
| 1000A, BOUL. MAIRIE-VICTOIR, ST-BASILE-DE-MONTARVILLE, QUEBEC J3V 0S8<br>TEL:(514) 653-6468 FAX:(514) 441-2827<br>Custom Servo Motors Inc. |          |
| McGILL UNIVERSITY<br>HYDRAULIC POWER UNIT<br>UT-100-40-21-740  |          |
| FORMAT B   | RÉF.     |
| ECHELLE N.A.   | RÉF. MCS |

| RÉV | DATE | REMARQUE |
|-----|------|----------|
|     |      |          |